

A2 Gun Safe / Floating Shelf

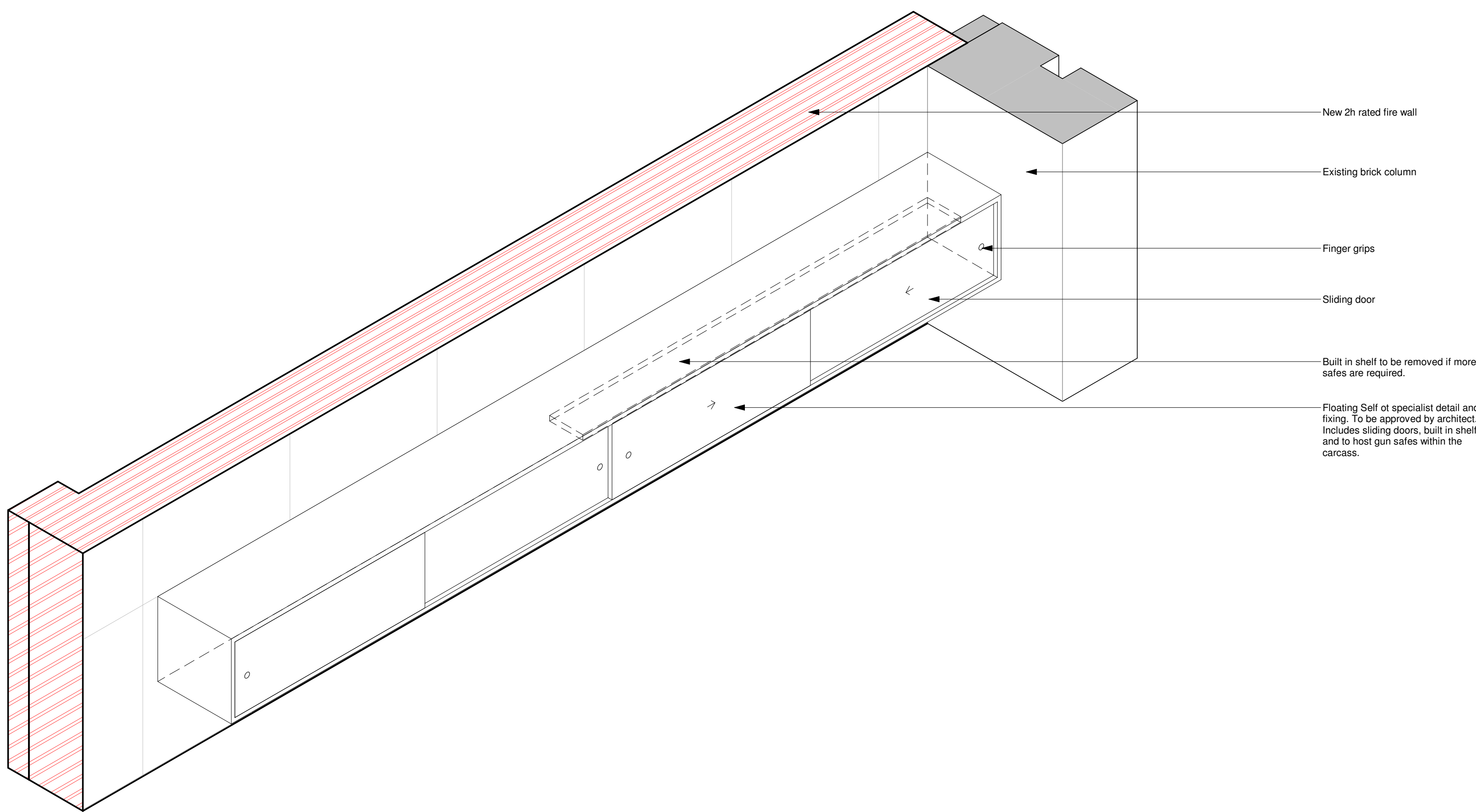

A Security Safe Shelf - Plan  
1 : 25

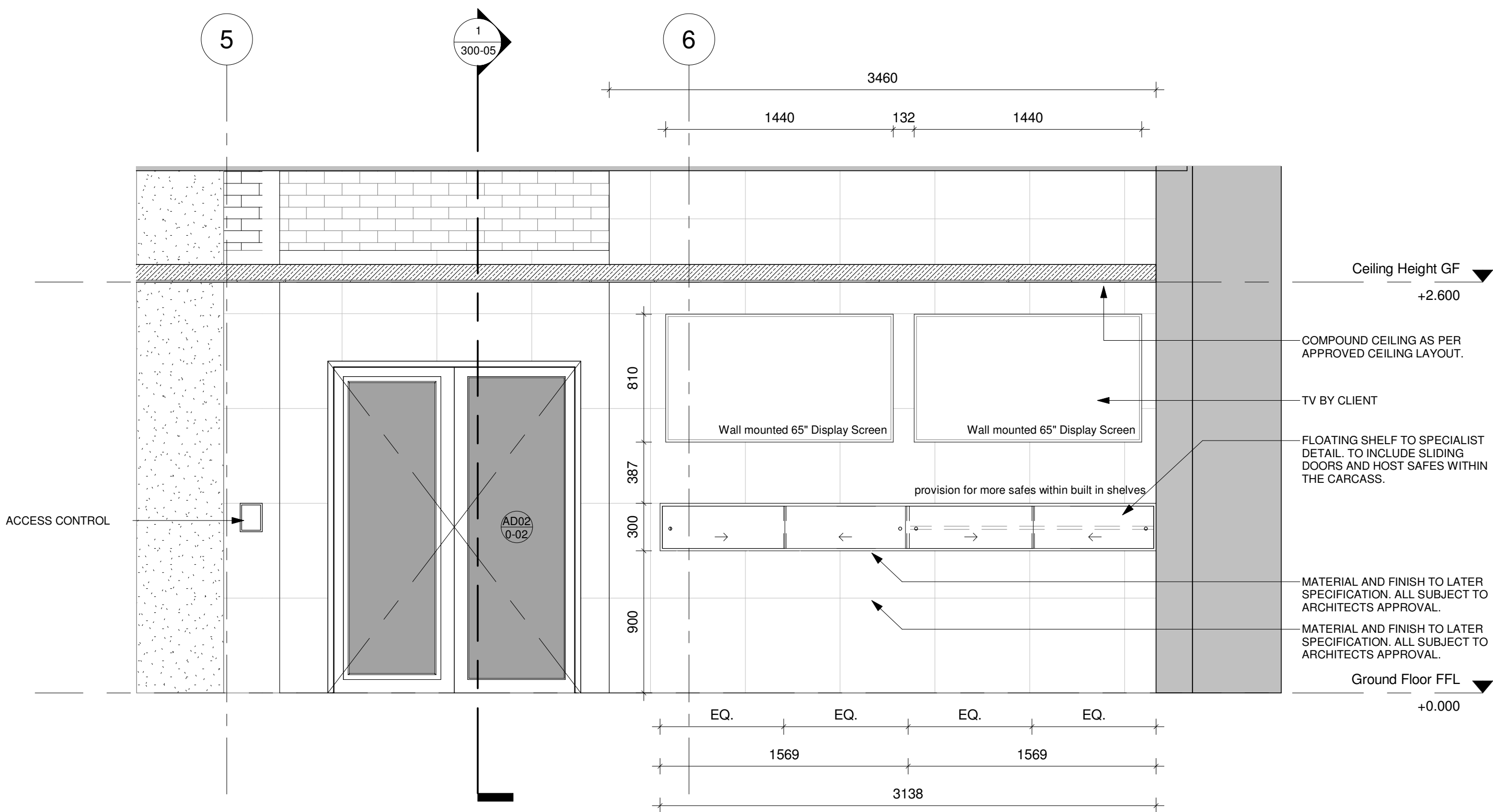

A1 Security Shelf - Elevation  
1 : 25

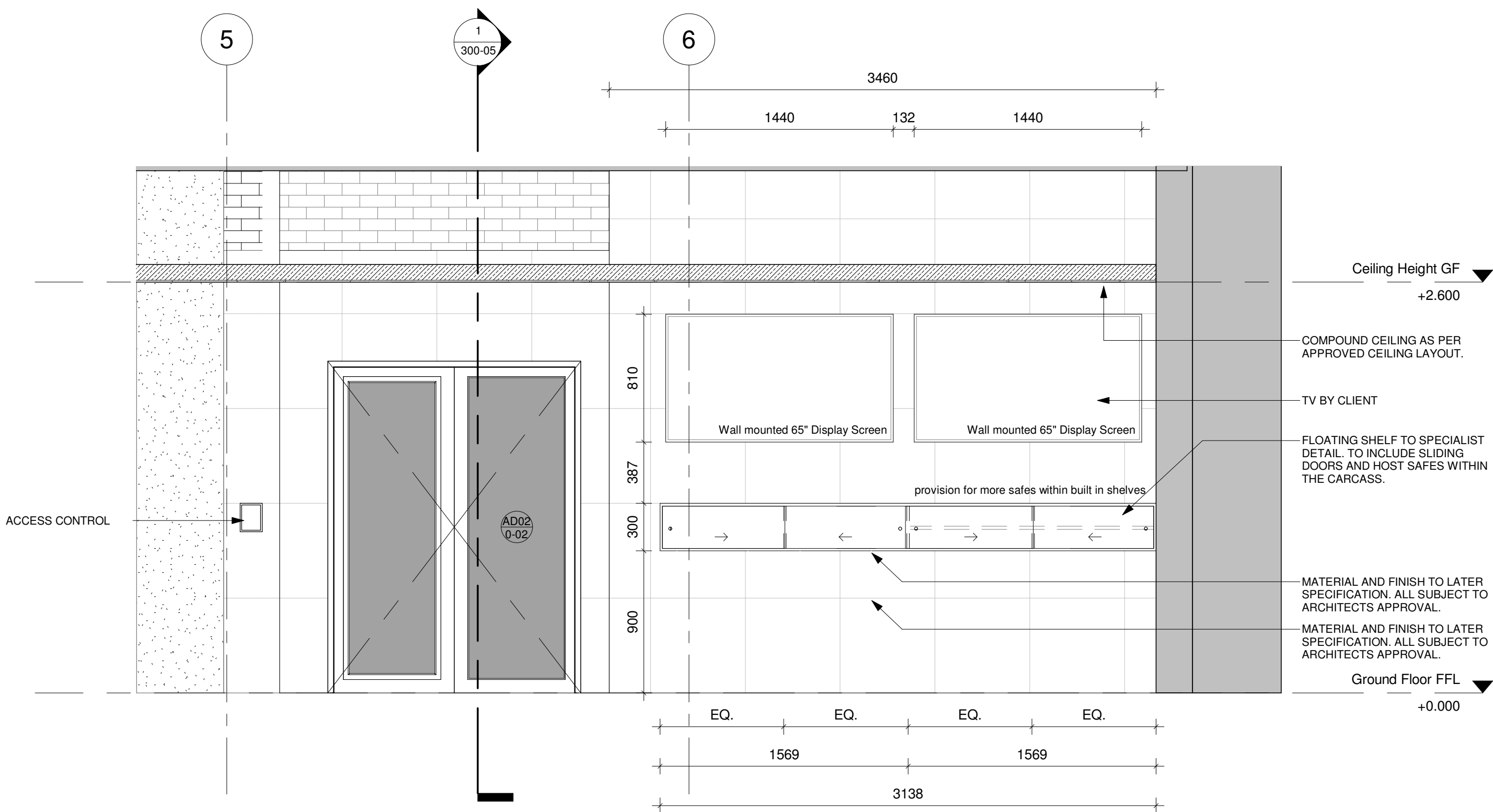

**GENERAL NOTES:**  
All boundaries, dimensions and levels are to be checked on site before construction and any discrepancies are to be reported to the Architect.  
  
Partial Service: Any discrepancies with site or other information is to be advised to the Architect and direction or approval is to be sought before the implementation of the detail.  
  
Do not scale this drawing.  
  
For the purpose of coordination, all relevant parties must check this information prior to implementation and report any discrepancies to the Architect.

TENDER

REVISIONS			
NO.	DATE	DESCRIPTION	REV BY.
1	05/06/2018	ISSUES FOR TENDER	LDM

© COPYRIGHT: THIS DRAWING MAY NOT BE REPRODUCED, OR TRANSMITTED IN ANY FORM OR BY ANY MEANS IN PART OR IN WHOLE WITHOUT THE PERMISSION OF THE DESIGNER.  
ALL WORK TO BE CARRIED OUT IN ACCORDANCE WITH SANS CODE 10400, N.B. A LOCAL AUTHORITY PLANS.  
USE FIGURED DIMENSIONS ONLY - DO NOT SCALE.  
ANY CONSTRUCTION FROM THESE DRAWINGS IS AT OWNERS RISK.  
ALL BOUNDARIES, DIMENSIONS AND LEVELS ARE TO BE CHECKED ON SITE BEFORE CONSTRUCTION AND ANY DISCREPANCIES ARE TO BE REPORTED TO THE ARCHITECT.  
PARTIAL SERVICE: ANY DISCREPANCIES WITH SITE OR OTHER INFORMATION IS TO BE ADVISED TO THE ARCHITECT AND DIRECTION OR APPROVAL IS TO BE SOUGHT BEFORE IMPLEMENTATION OF THE DRAWING.  
FOR THE PURPOSE OF COORDINATION, ALL RELEVANT PARTIES MUST CHECK THIS INFORMATION PRIOR TO IMPLEMENTATION AND REPORT ANY DISCREPANCIES TO THE ARCHITECT.

Architect: Prakashen Govender (Pr. Arch 5278)  
Signature: \_\_\_\_\_ Date: 28/10/2020



**LDM**  
Solutions For The Built Environment

Head Office: 21 Wyndebury Road, Glenwood, Durban, 4091  
Tel: (+27) 31 331 3271 Fax: (+27) 31 331 3272  
Pretoria Office: 234 Lange Street, Pretoria, 0001  
Tel: (+27) 12 344 6670 Fax: (+27) 12 344 6671  
Johannesburg Office: 16 Floor, Sandton City, Sandton, 2196  
Tel: (+27) 11 442 0754 Fax: (+27) 11 442 0754

Client: Government Printing Works  
Signature: \_\_\_\_\_ Date: \_\_\_\_\_



**government printing**  
Department: Government Printing Works  
REPUBLIC OF SOUTH AFRICA

PROJECT:  
GPW HQ: GENERAL UPGRADE OF  
EXISTING PREMISES  
ADDRESS:  
ERF 3265, 379 Schubart St,  
Pretoria Central, 0002, RSA.  
DRAWING TITLE:  
SECURITY WALL DISPLAY SCREEN

Building Classification: G1		Climatic Zone: 2	
Paper Size: A0		Scale: AS SHOWN	
Drawn: WL	Checked: AKS	Date: 2020/10/28	REVISION:  CLIENT T
PROJECT No. GPW/HQ/2017/02			
DRAWING No.: 610-05			



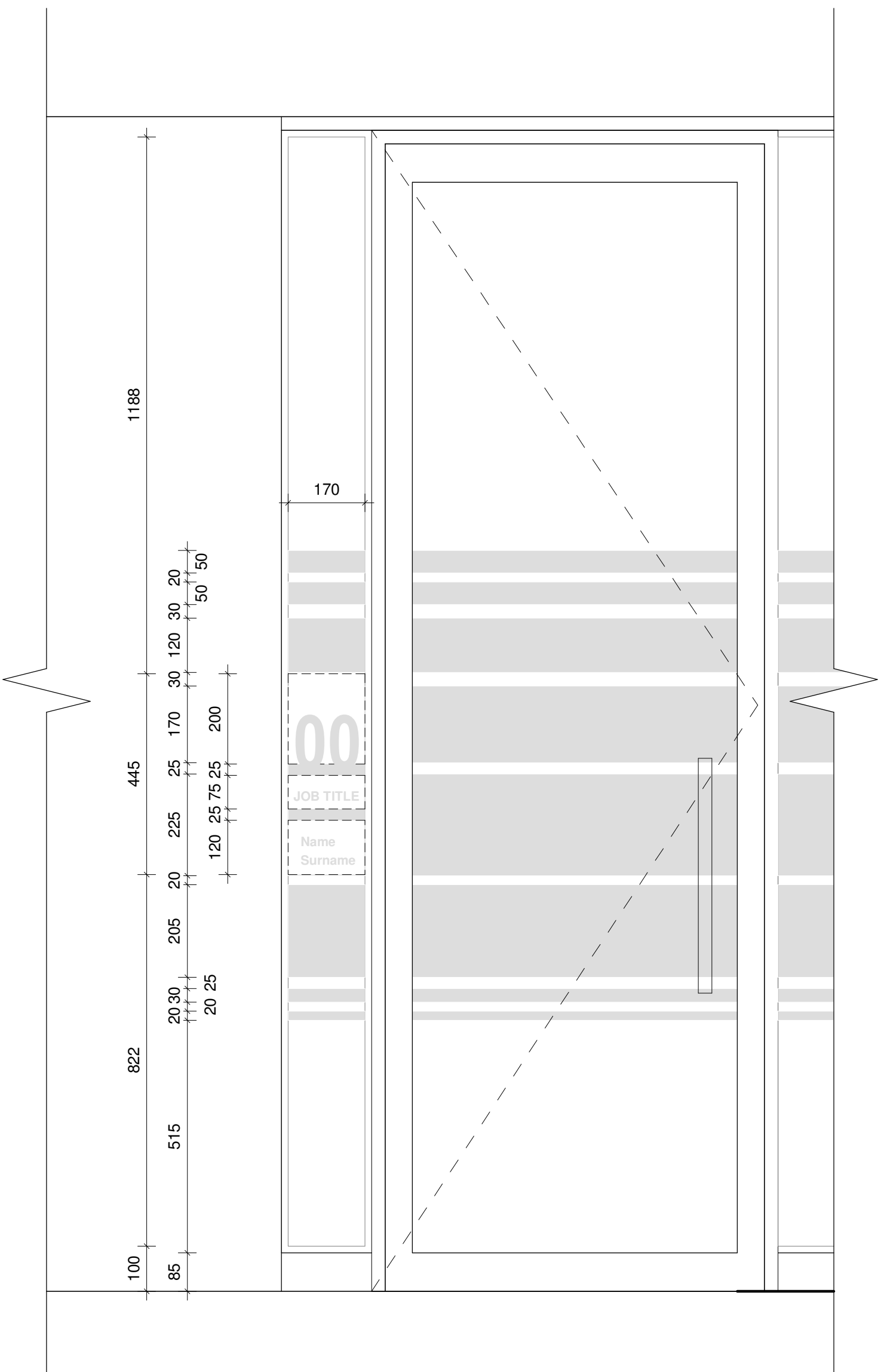

1 OFFICE SIGNAGE  
1 : 10

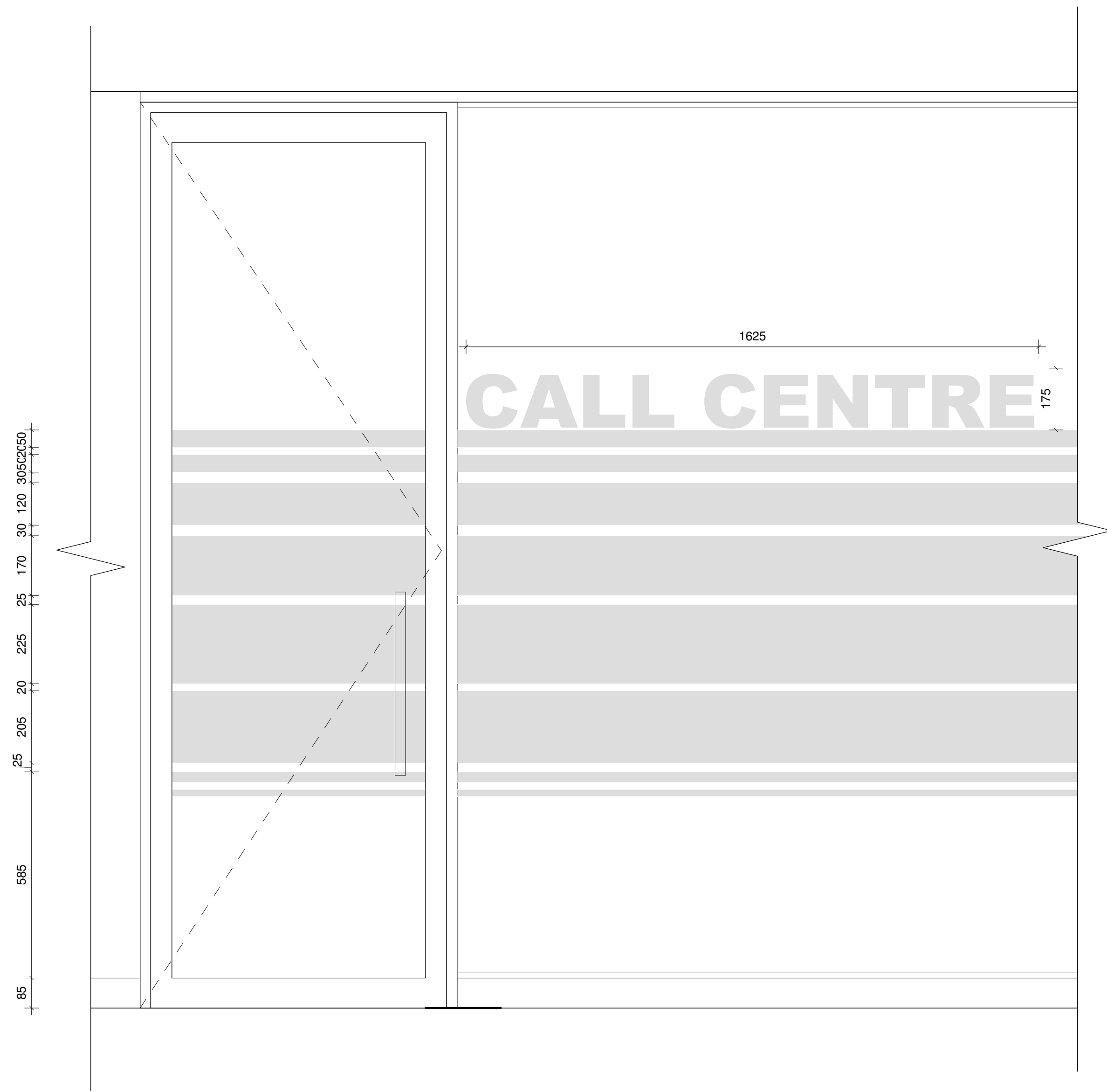

2 CALL CENTER SIGNAGE  
1 : 10

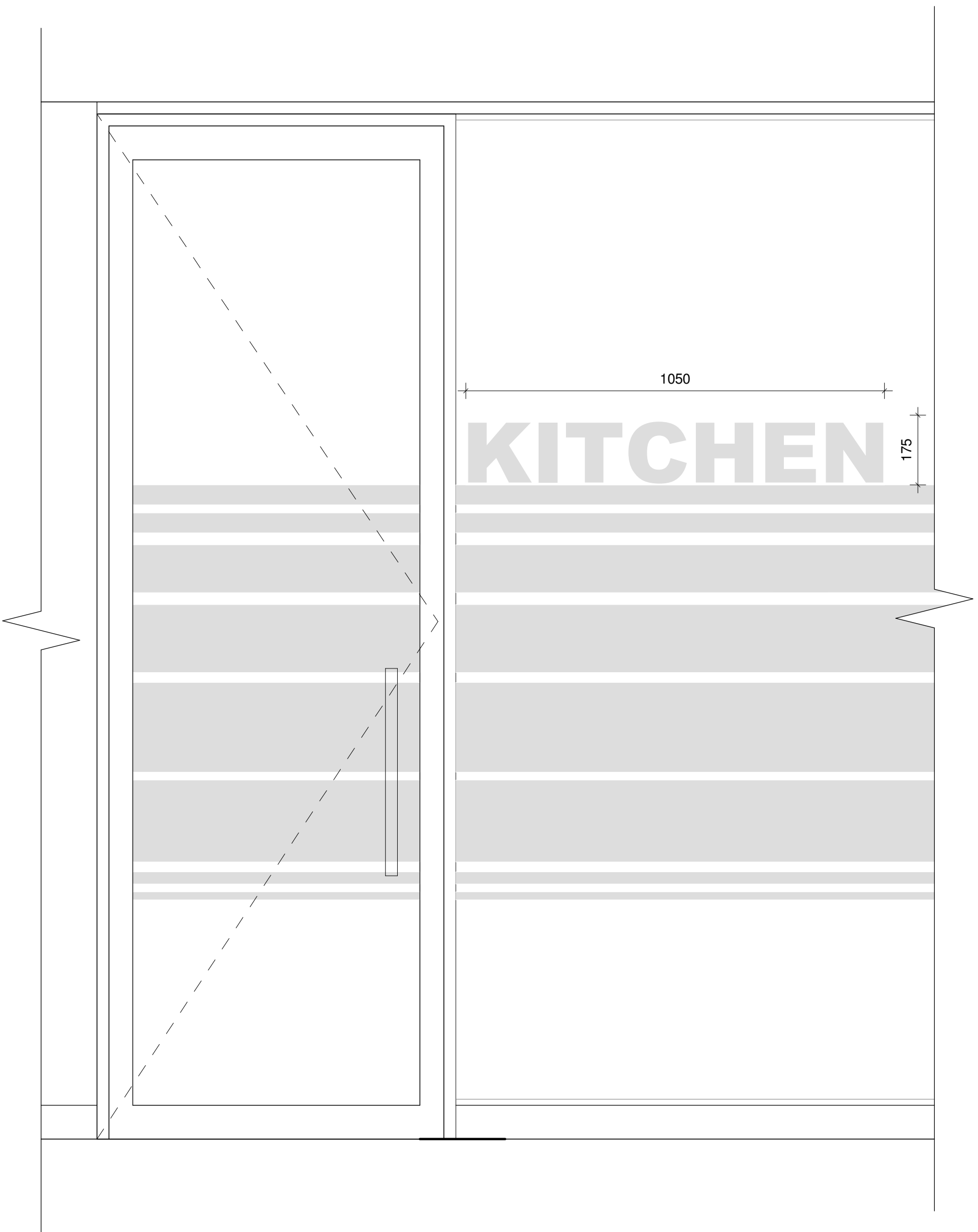

3 KITCHEN SIGNAGE  
1 : 10

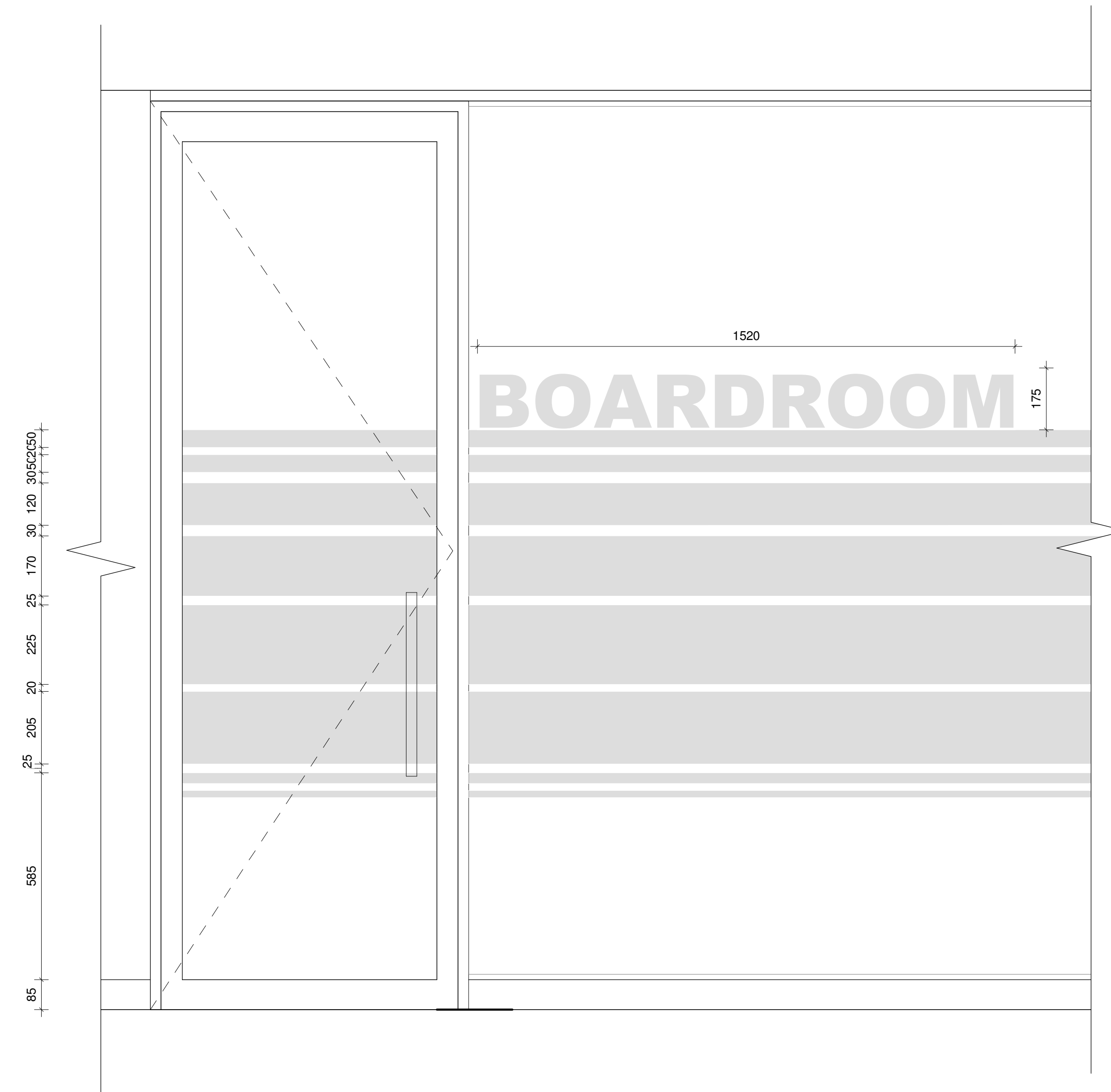

4 BOARDROOMS SIGNAGE  
1 : 10

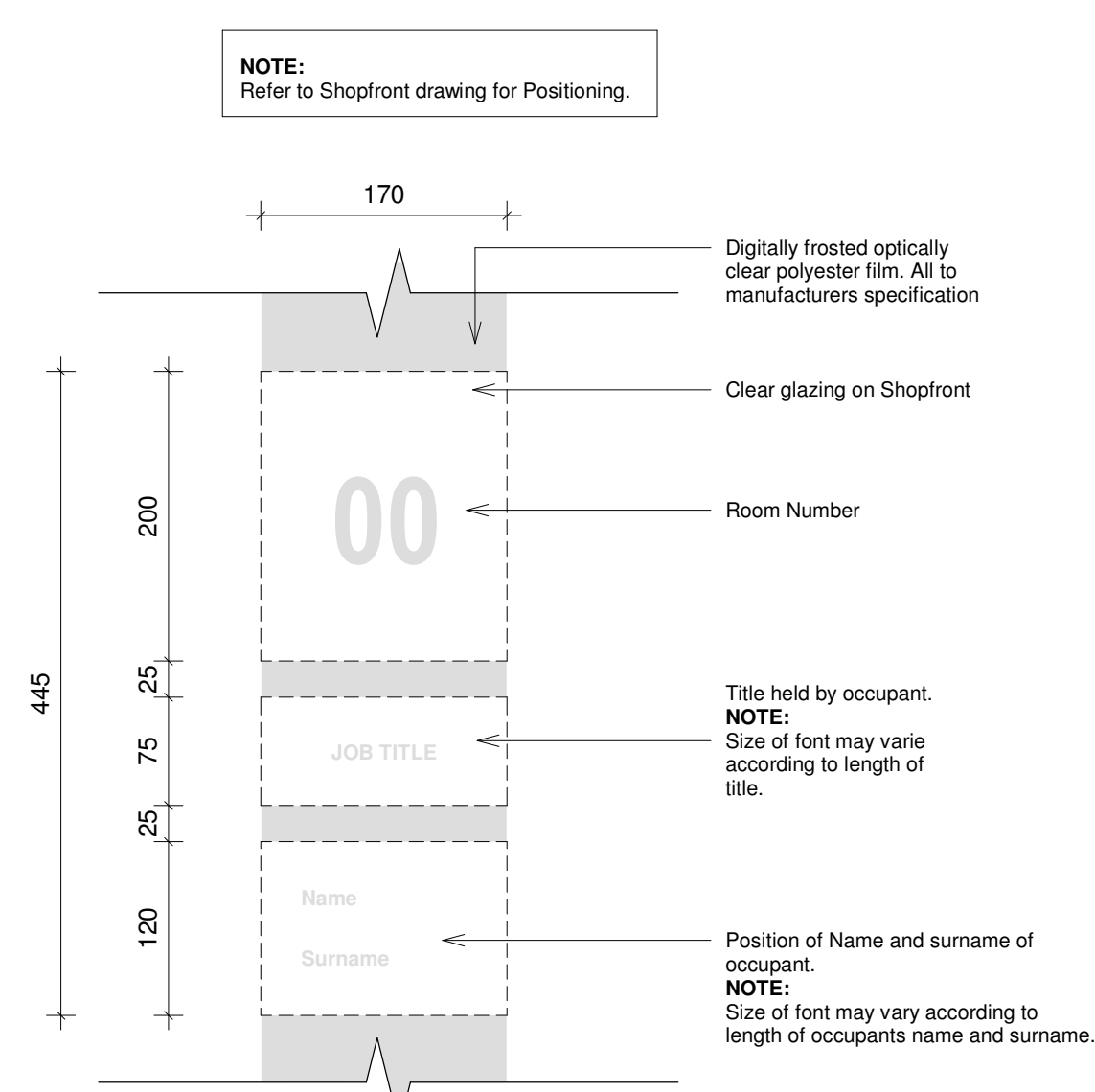

5 SHOPFRONT SIGNAGE DETAIL  
1 : 5

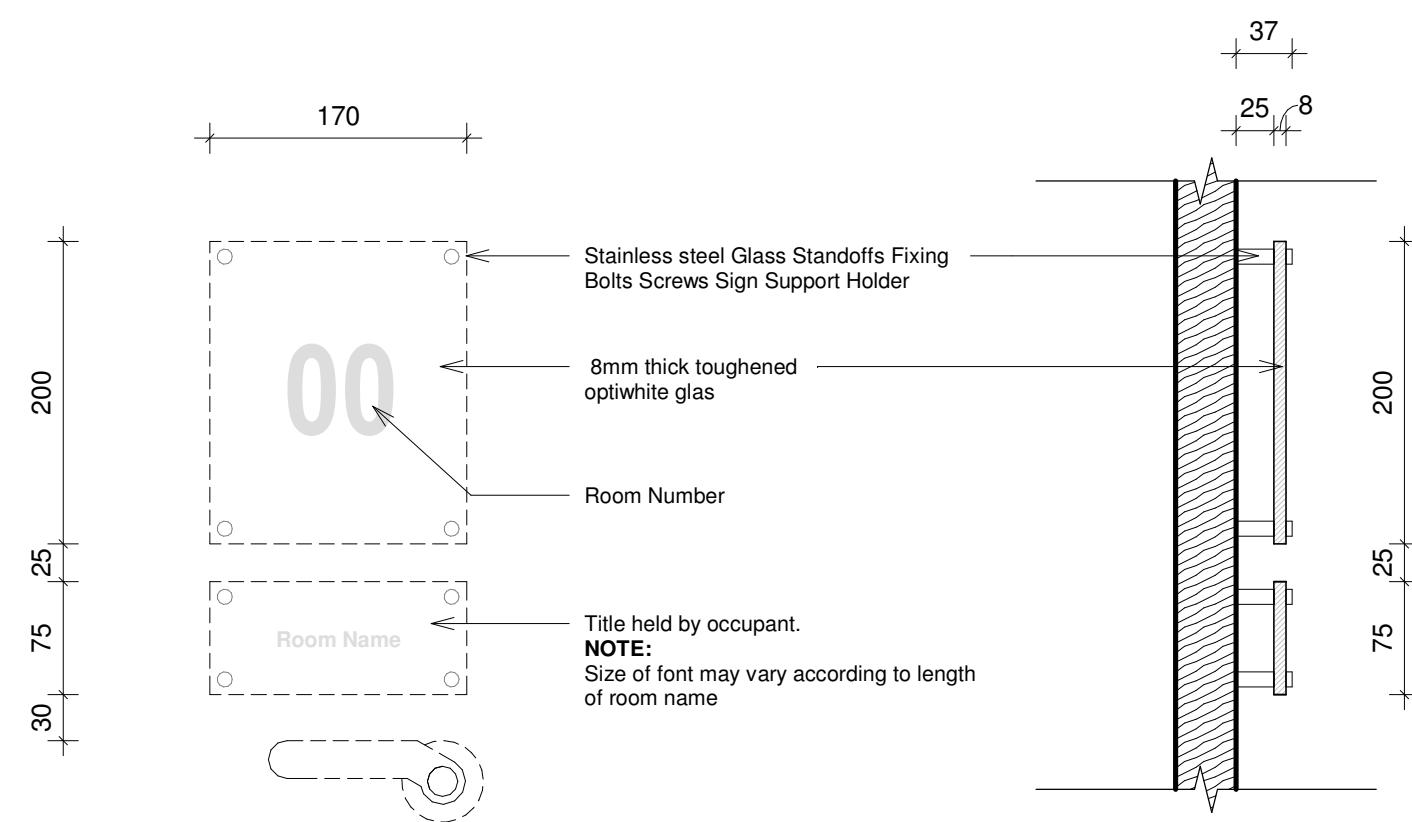

6 TIMBER DOORS SIGNAGE  
1 : 5

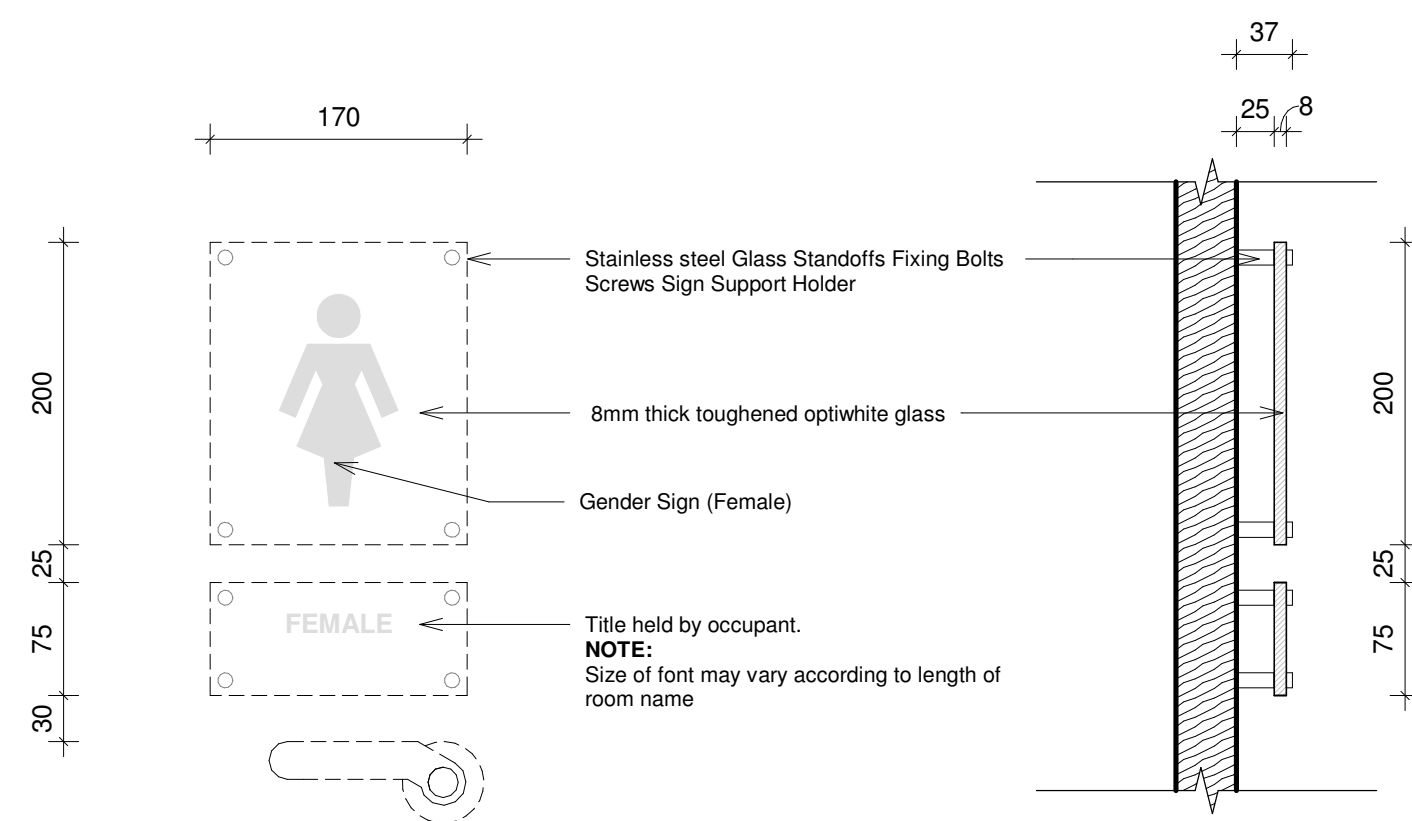

7 FEMALE TOILET SIGNAGE  
1 : 5

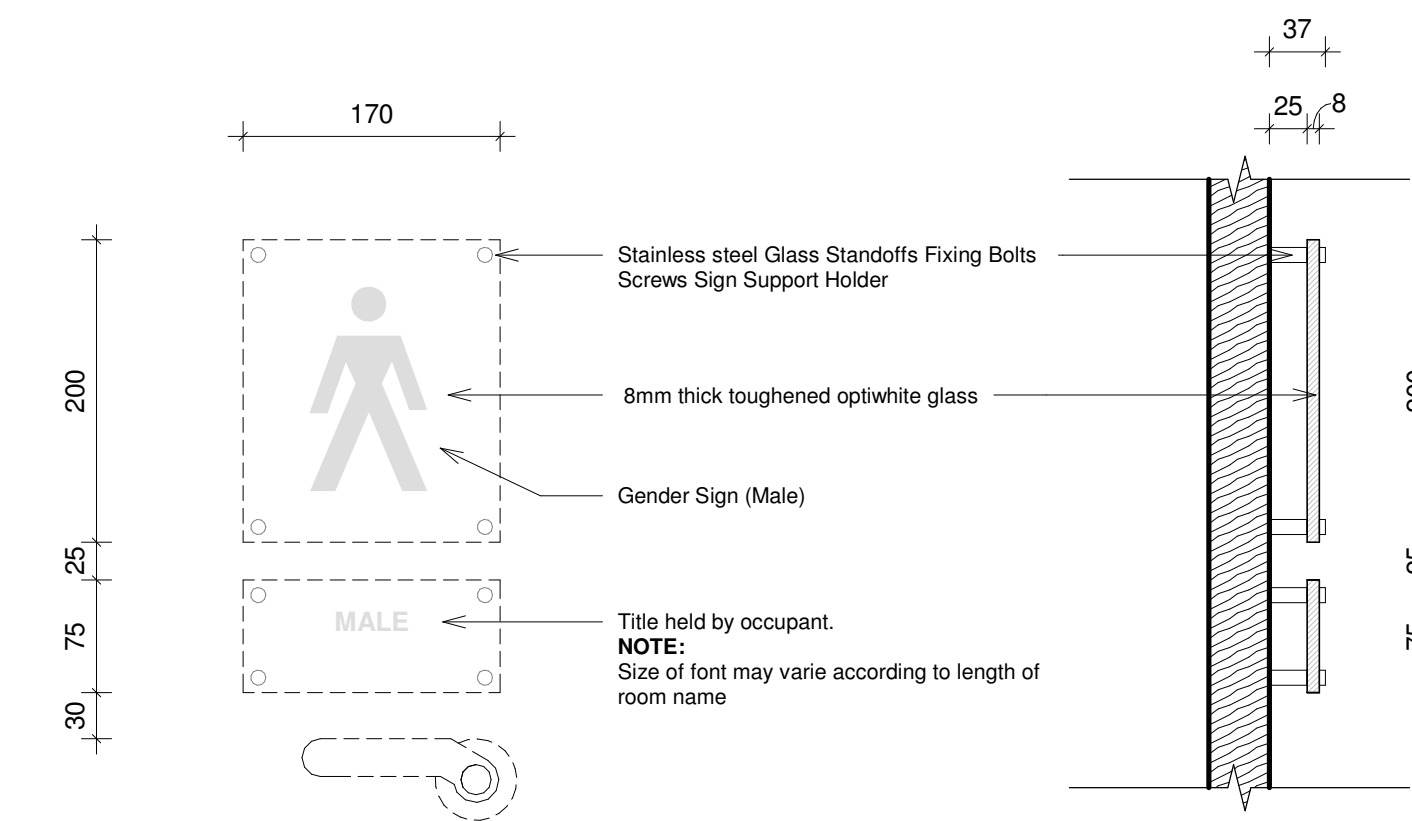

8 MALE TOILET SIGNAGE  
1 : 5

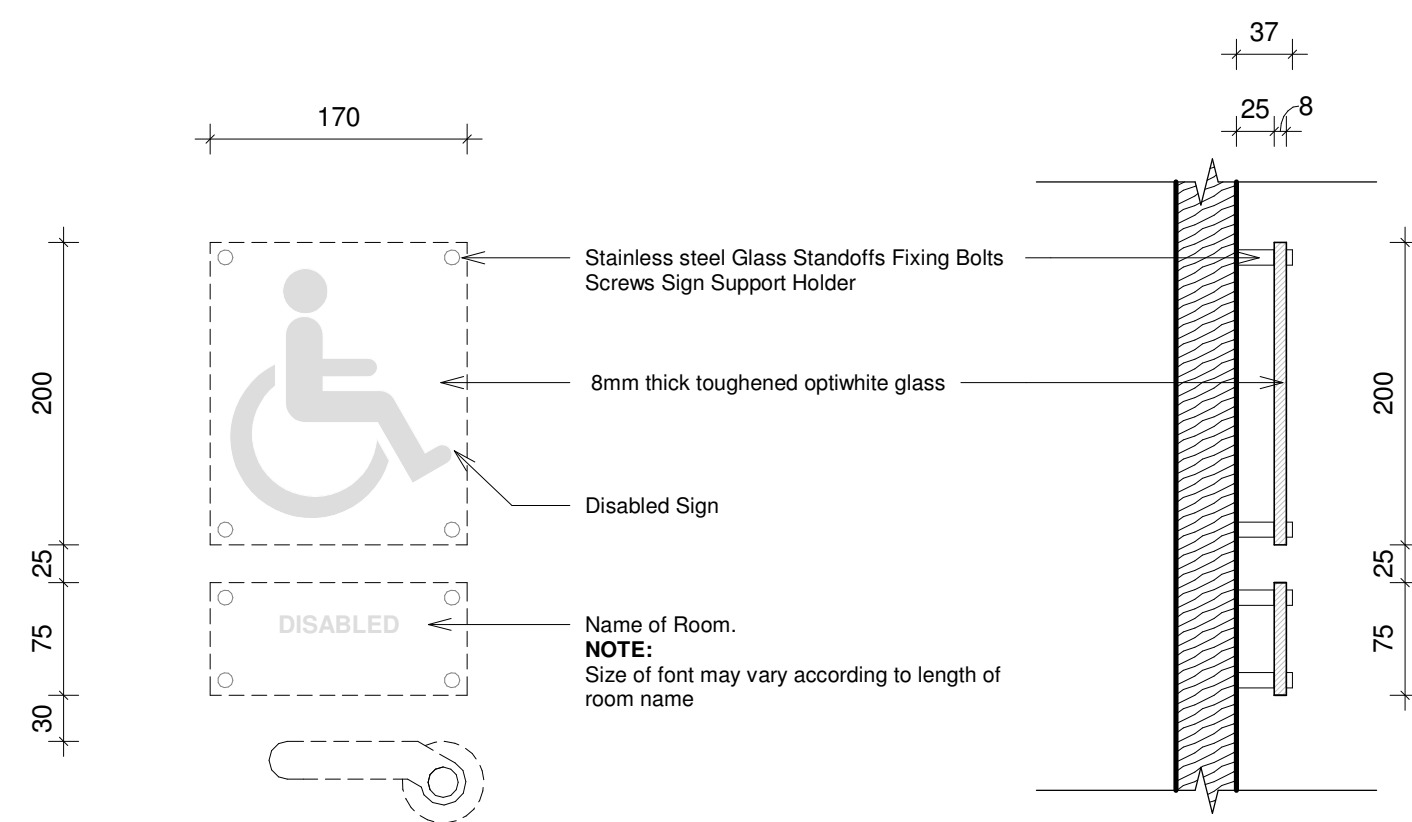

9 PARAPLEGIC WC SIGNAGE  
1 : 5

**GENERAL NOTES:**  
All boundaries, dimensions and levels are to be checked on site before construction and any discrepancies are to be reported to the Architect.  
**Partial Service:** Any discrepancies with site or other information is to be advised to the Architect and direction or approval is to be sought before the implementation of the detail.  
Do not scale this drawing.  
For the purpose of coordination, all relevant parties must check this information prior to implementation and report any discrepancies to the Architect.

## TENDER

REVISIONS			
NO.	DATE	DESCRIPTION	REV BY.
1	15/02/2018	ISSUED FOR INFORMATION	LDM
2	05/02/2018	ISSUED FOR TENDER	LDM

©COPYRIGHT: THIS DRAWING MAY NOT BE REPRODUCED, OR TRANSMITTED IN ANY FORM OR BY ANY MEANS IN PART OR IN WHOLE WITHOUT THE PERMISSION OF THE DESIGNER.  
ALL WORK TO BE CARRIED OUT IN ACCORDANCE WITH SANS CODE 10400, N.B. A LOCAL AUTHORITY PLANS.  
USE FIGURED DIMENSIONS ONLY - DO NOT SCALE.  
ANY CONSTRUCTION FROM THESE DRAWINGS IS AT OWNERS RISK.  
ALL BOUNDARIES, DIMENSIONS AND LEVELS ARE TO BE CHECKED ON SITE BEFORE CONSTRUCTION AND ANY DISCREPANCIES ARE TO BE REPORTED TO THE ARCHITECT.  
**PARTIAL SERVICE:** ANY DISCREPANCIES WITH SITE OR OTHER INFORMATION IS TO BE ADVISED TO THE ARCHITECT AND DIRECTION OR APPROVAL IS TO BE SOUGHT BEFORE IMPLEMENTATION OF THE DRAWING.  
FOR THE PURPOSE OF COORDINATION, ALL RELEVANT PARTIES MUST CHECK THIS INFORMATION PRIOR TO IMPLEMENTATION AND REPORT ANY DISCREPANCIES TO THE ARCHITECT.

Architect: Prakash Govender (Pr. Arch 5278)  
Signature: Date: 28/10/2020



Client: Government Printing Works  
Signature: Date:



PROJECT:  
GPW HQ- GENERAL UPGRADE OF EXISTING PREMISES  
ADDRESS:  
ERF 3285, 379 Schubart St,  
Pretoria Central, 0002, RSA.

DRAWING TITLE:  
GENERAL SHOPFRONT SIGNAGE

Building Classification: G1	Climate Zone: 2
Paper Size: A0	Scale: AS SHOWN
Drawn: WL	Checked: AKS
Date: 2020/10/28	REVISION:
PROJECT No: GPW/HQ/2017/02	CLIENT
Drawn By: 700-01	T